49mm

49mm

MOES SMART HOME

works with Tuya

# Instruction Manual
## Smart Light Sensor ZigBee 3.0

English

WORKS WITH Google Assistant

WORKS WITH alexa

ZSS-QY-LS-C-MS-EB14

- Bitte scannen Sie den QR-Code, um das deutsche Handbuch, das Installationsvideo und die Funktion seinführung zu erhalten
- Escanee el código QR para obtener el manual en español, el video de instalación y la introducción de la función
- Veuillez scanner le code QR pour obtenir le manuel en français, la vidéo d'installation et l'introduction des fonctions
- Отсканируйте QR-код, чтобы получить руководство на русском языке, видео по установке и описание функций
- Scansionare il codice QR per ottenere il manuale in italiano, il video di installazione e la guida alle funzionalità. Video di i installazione e funzionalita
- Leia o código QR para obter o manual em português, o vídeo de instalação e a introdução das funções
- Zeskanuj kod QR, aby uzyskać instrukcje, filmy instalacyjne i funkcje
- QR 코드를 스캔하면 한국어 설명서, 설치 동영상, 기능 가이드 등 볼 수 있습니다.
- QRコードを読み取ると、日本語の説明書、インストールビデオ、機能ガイドが表示されます。
- من فضلك قم بمسح رمز الاستجابة السريعة(QR-code)للحصول على دليل المستخدم باللغة العربية وفيديو التثبيت ووصف للوظائف

请扫描二维码获取中文的说明书、安装视频及功能介绍



## ⚠Warnings

1.Do not disassemble, reassemble, modify or attempt to repair this product by yourself. This work should be performed by authorized professionals.
2.Product batteries should be recycled and must be recycled or disposed of separately from household waste. Dispose of batteries according to local environmental regulations.

## Product Description

Light sensor can detect the light intensity of the surrounding environment and record historical data. It can be moved, placed,or pasted for installation at will, and can be controlled throughgateway equipment linkage other intelligent hardware products, such as flexible control of smart lights, smart curtains, and otherdevices.



Note: Need to be used with Tuya ZigBee gateway/multi-mode gateway.

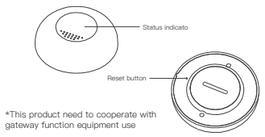


*This product need to cooperate with gateway function equipment use

## Packing list

- Smart Light Sensor *1
- 3M Tape *1
- Instruction manual *1
- Reset pin *1



## Technical parameters

| | |
|---|---|
| Model | ZSS-QY-LS-C |
| Product Name | Light sensor |
| Wireless Technology | Zigbee |
| Undervoltage Alarm | Supported |
| Working Temperature | -10℃ to +55℃ |
| Working Voltage | 3V(CR2032 battery) |
| Detection Range | 0-1000Lux |
| Dimensions | φ50×17 |
| Max RF Power | +10dBm |
| Operating Frequency | 2.405-2.480GHz |

## Installation instructions

Method 1: Directly place the product in the target position.

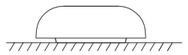



Method 2: Remove the protective film from the adhesive, and attach the product to the target position.

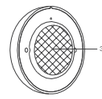


## Preparation for Use

**1.Download MOES App on App store or scan the QR code**

GET IT ON Google play

Download on the App Store



MOES App is upgraded as much more compatibility than Tuya Smart/Smart Life App, functional well for scene controlled by Siri, widget and scene recommendations as the fully new customized service.
(**Note:** Tuya Smart/Smart Life App still works, but MOES App is highly recommended)

**2.Registration or Log in**

- Download"MOES"Application.
- Enter the Register/Login interface, tap "Register to create an account by entering your phone number to get verification code and "Set password. Choose "Log in" if you already have a MOES account.

## Add device

**Method One:**

1.Power on the device
2.This device must work with Zigbee gateway, please add the gateway to MOES App first. (Make sure the device is within the effective signal coverage of your ZigBee gateway.)



3.Open MOES APP, scan the QR code and add the device according to the instruction.

Scan the QR code



**Method Two:**

1.This device must work with a Zigbee gateway, please add the gateway to the MOES App first.

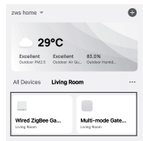




2. Power on the product.

(1) Insert a thin blade or coin into the slot on the battery cover and rotate it counterclockwise to open the battery cover.

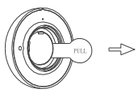


(2) Remove the battery insulation film to power on the product and close the battery cover.



3. Make sure the device is within the effective signal coverage of your ZigBee gateway. Open MOES APP, enter the gateway interface, click "Add subdevice", then click "LED already blink".

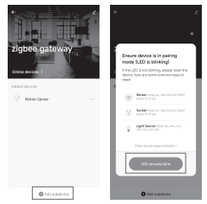




4. Reset:
Use a pin to long press the button showed in picture until green indicator light flash quickly, then release the button and sensor enter network configuration state

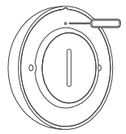

Use a pin to press the button and hold for 5s, then enter quick flash networ configuration stat



5. Wait 10-120 seconds. After adding the device successfully, you can edit the device name.

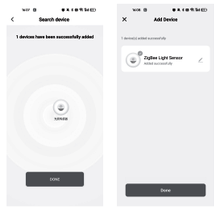




6. Now you can set "Smart Scene Linkage" according to your needs.

## Control your home with your voice

Devices are compatible with Amazon Alexa and Google Home supported functionalities.
Please see our step-by-step guide on:
https://www.moestech.com/blogs/news/smart-device-linked-voice-speaker

## Troubleshooting

If you have problems installing or operating your device, please review its product data sheet:
https://www.moestech.com/blogs/news/zss-qy-ls-c



## Warranty Certificate Toxic or Hazardous Substances or Elements of this Product

| Component name | Toxic or Hazardous Substances or Elements | | | | | |
|---|---|---|---|---|---|---|
| | Lead (Pb) | Mercury (Hg) | Chromium (Cd) | Hexavalent chromium (Cr(VI)) | Polybrominated biphenyls (PBB) | Polybrominated diphenyl ethers (PBDE) |
| LED | O | O | O | O | O | O |
| PCB | X | O | O | O | O | O |
| Cover and other components | X | O | O | O | O | O |

This table complies with SJ/T 11364.

O :indicates that the toxic or hazardous substance amount contained in all homogeneous materials of a component does not exceed that stipulated in GB/T 26572.

X :indicates that the toxic or hazardous substance amount contained in at least one of the homogeneous materials of a component exceeds that stipulated in GB/T 26572.



## TELEC declaration of conformity

ZSS-QY-LS-C has passed the relevant tests of Japan's independent administrative body Radio Industry Promotion Corporation (TELEC) and complies with the technical standards stipulated by TELEC. This compliance is designed to ensure that the product does not cause harmful interference to other equipment under certain conditions and that the interference is accepted within reasonable limits.The full text of the TELEC Declaration of Conformity is available at:
https://www.moestech.com/blogs/news/zss-qy-ls-c

## CE declaration of conformity

Hereby, Wenzhou NOVA New Energy CO., LTD declares that the radio equipment type ZSS-QY-LS-C is in compliance with Directive 2014/30/EU, 2011/65/EU, 2014/53/EU,
The full text of the EU declaration of conformity is available at the following internet address:
https://www.moestech.com/blogs/news/zss-qy-ls-c



## FCC compliance statement

FCC Compliance Statement for ZSS-QY-LS-C
This device complies with Part 15 of the FCC Rules. Operation is subject to the following two conditions: (1) This device may not cause harmful interference, and (2) this device must accept any interference received, including interference that may cause undesired operation.
Note: This equipment has been tested and found to comply with the limits for a Class B digital device, pursuant to Part 15 of the FCC Rules. These limits are designed to provide reasonable protection against harmful interference in a residential installation. This equipment generates, uses, and can radiate radio frequency energy and, if not installed and used in accordance with the instructions, may cause harmful interference to radio communications. However, there is no guarantee that interference will not occur in a particular installation. If this equipment does cause harmful interference to radio or television reception, which can be determined by turning the equipment off and on, the user is encouraged to try to correct the interference by one or more of the following measures:



– Reorient or relocate the receiving antenna.
– Increase the separation between the equipment and receiver.
– Connect the equipment into an outlet on a circuit different from that to which the receiver is connected.
– Consult the dealer or an experienced radio/TV technician for help.
This device complies with Part 15 of the FCC Rules. Operation is subject to the following two conditions: (1) This device may not cause harmful interference, and (2) this device must accept any interference received, including interference that may cause undesired operation. Changes or modifications not expressly approved by the party responsible for compliance could void the user's authority to operate the equipment.
FCC Radiation Exposure Statement:
This equipment complies with FCC radiation exposure limits set forth for an uncontrolled environment. End users must follow the specific operating instructions for satisfying RF exposure compliance. This transmitter must not be co-located or operating in conjunction with any other antenna or transmitter.



**⚠WARNING**

- **INGESTION HAZARD**: This product contains a button cell or coin battery.
- **DEATH** or serious injury can occur if ingested.
- A swallowed button cell or coin battery can cause **Internal Chemical Burns** in as little as **2 hours**.
- **KEEP** new and used batteries **OUT OF REACH of CHILDREN**
- **Seek immediate medical attention** if a battery is suspected to be swallowed or inserted inside any part of the body.

a) Remove and immediately recycle or dispose of used batteries according to local regulations and keep away from children. Do NOT dispose of batteries in household trash or incinerate.
b) Even used batteries may cause severe injury or death.
c) Call a local poison control center for treatment information.
d) Battery type:CR2032.
e) Nominal battery voltage:3 V.
f) Non-rechargeable batteries are not to be recharged.
g) Do not force discharge, recharge, disassemble, heat above 60℃ or incinerate. Doing so may result in injury due to venting, leakage or explosion resulting in chemical burns.



h) Ensure the batteries are installed correctly according to polarity (+ and -).
i) Remove and immediately recycle or dispose of batteries from equipment not used for an extended period of time according to local regulations.
i) Always completely secure the battery compartment, If the battery compartment does not close securely, stop using the product, remove the batteries, and keep them away from children.
k) Do not mix old and new batteries, different brands or types of batteries, such as alkaline, carbon-zinc, or rechargeable batteries.



## RECYCLING INFORMATION

All products marked with the symbol for separate collection of waste electrical and electronic equipment (WEEE Directive 2012/19 / EU) must be disposed of separately from unsorted municipal waste. To protect your health and the environment, this equipment must be disposed of at designated collection points for electrical and electronic equipment designated by the government or local authorities. Correct disposal and recycling will help prevent potential negative consequences for the environment and human health.
To find out where these collection points are and how they work, contact the installer or your local authority.

FR Cet appareil, ses accessoires, cordons et batteries se recyclent — À DÉPOSER EN MAGASIN ou À DÉPOSER EN DÉCHÈTERIE



## WARRANTY INSTRUCTIONS

Dear Sir or Madam, thank you for purchasing the product. We hope you'll enjoy using it.
The warranty for the products in the warranty card is hereby granted as follows.
As a condition of using the warranty, you must comply with the following terms and procedures:
1. Products are covered by a 24-month warranty, effective from the date of purchase of the covered product by a retail customer.
2. In order to exercise warranty rights, the purchaser must present: a) Warranty card, b) Proof of purchase (VAT invoice, financial receipt or other document confirming the actual date of purchase), unless the purchase date of the product comes from the warranty card.
3. If product quality problems occur within 24 months from the date of receipt, please prepare the product and packaging and go to the place or store where you purchased it to apply for after-sales maintenance. If the product is damaged due to personal reasons, a certain maintenance fee will be charged.
4. We recommend that you properly protect the goods



when delivering them to the guarantor - for this purpose, we recommend that you use the original packaging with padding to ensure safe transportation. If you choose to use replacement packaging, we recommend that you ensure that the product is adequately protected from damage during shipping. We recommend that you place an appropriate sticker on your packaging indicating the product's susceptibility to impact, such as "Warning Glass".
5. Reported defects covered by the warranty will be considered immediately and no later than 14 days from the date of delivery of the goods to the Guarantor.
6. After checking and determining the legality of the warranty claim, the Guarantor's services will repair the product within a reasonable time, not exceeding 30 days from the date of delivery of the goods to the Guarantor. However, if hard-to-find spare parts are required, this deadline may extend the time it takes to deliver the part from the manufacturer's factory.
7. The warranty does not include the performance of maintenance and similar operations specified in the user manual, and users are obliged to do it themselves.
8. If defects occur due to natural wear and tear during use,



the warranty does not cover it.
9. The warranty does not cover:
a) Mechanical damage caused by the user's fault and product defects caused by such damage.
b) Damage caused by improper use of the product.
10. The rights under the guarantee will expire in the following circumstances:
a) Remove the warranty seal from the product.
b) Remove the serial number from the product.
c) Take action to eliminate physical defects in the product outside of authorized service.
d) Use non-original parts and consumables.



## WARRANTY CARD

**Product Information**

Product Name_____
Product Type_____
Purchase Date_____
Warranty Period_____
Dealer Information_____
Customer's Name_____
Customer Phone_____
Customer Address_____
_____

**Maintenance Records**

| Failure date | Cause Of Issue | Fault Content | Principal |
|---|---|---|---|
| | | | |
| | | | |
| | | | |
| | | | |



Thank you for your support and purchase at we Moes, we are always here for your complete satisfaction, just feel free to share your great shopping experience with us.

★ ★ ★ ★ ★

If you have any other need, please do not hesitate to contact us first, we will try to meet your demand.

FOLLOW US

@moes_smart — MOES.Offcial
@moes_smart — www.moes.net
@moessmart — @moes_smart



EC REP AMZLAB GmbH
Laubenhof 23, ESSEN 45326
Email: info@amz-lab.de
Tel: +491745298066
Made in China

UK REP EVATOST CONSULTING LTD
Address: Suite 11, First Floor, Moy Road Business Centre, Taffs Well, Cardiff, Wales, CF15 7QR
Tel:+442921680945
Email:contact@evatmaster.com

Manufacturer:
WENZHOU NOVA NEW ENERGY CO.,LTD
Address: Power Science and Technology Innovation Center, NO.238, Wei 11 Road, Yueqing Economic Development Zone, Yueqing, Zhejiang, China
Tel: +86-577-57186815
After-sale Service: service@moeshouse.com

EB14



# Gebrauchsanweisung (Deutsch)

## ⚠Warnhinweise

1. Zerlegen, remontieren, modifizieren oder versuchen Sie nicht, dieses Produkt selbst zu reparieren. Diese Arbeiten sollten von autorisierten Fachleuten durchgeführt werden.
2. Produktbatterien sollten recycelt werden und müssen getrennt vom Hausmüll recycelt oder entsorgt werden. Entsorgen Sie Batterien gemäß den örtlichen Umweltvorschriften.

## Produktbeschreibung

Der Lichtsensor kann die Lichtintensität der Umgebung erkennen und historische Daten aufzeichnen. Er kann zur Installation beliebig verschoben, platziert oder eingefügt werden und kann über die Gateway-Ausrüstung mit anderen intelligenten Hardwareprodukten gesteuert werden, wie z. B. zur flexiblen Steuerung von intelligenten Lichtern, intelligenten Vorhängen und anderen Geräten.



## Technische Parameter

| | |
|---|---|
| Modell | ZSS-QY-LS-C |
| Produktname | Lichtsensor |
| Drahtlose Technologie | Zigbee |
| Unterspannungsalarm | Unterstützt |
| Betriebstemperatur | -10℃ bis +55℃ |
| Betriebsspannung | 3V (CR2032-Batterie) |
| Erkennungsbereich | 0-1000Lux |
| Abmessungen | φ50×17 |
| Max. HF-Leistung | +10dBm |
| Betriebsfrequenz | 2,405-2,480GHz |

## Vorbereitung für den Gebrauch

**1.Laden Sie die MOES App im App Store herunter oder scannen Sie den QR-Code**

GET IT ON Google play

Download on the App Store



MOES App ist als viel mehr Kompatibilität als Tuya Smart / Smart Life App, funktionale gut für Szene durch Siri, Widget und Szene Empfehlungen als die völlig neue kundenspezifische Service gestaltet aktualisiert.
(**Hinweis:** Tuya Smart/Smart Life App funktioniert immer noch, aber MOES App ist sehr zu empfehlen)

**2.Registrierung oder Anmeldung**

- "MOES"-Bewerbung herunterladen.
- Rufen Sie die Register/Login-Schnittstelle auf, tippen Sie auf "Registrieren", um ein Konto zu erstellen, indem Sie Ihre Telefonnummer eingeben, um einen Verifizierungscode zu erhalten und "Passwort festlegen". Wählen Sie "Anmelden ein", wenn Sie bereits ein MOES-Konto haben.

1. Dieses Gerät muss mit einem ZigBee-Gateway funktionieren. Fügen Sie das Gateway bitte zuerst zur MOES-App hinzu.
2. Schalten Sie das Produkt ein.
(1) Stecken Sie eine dünne Klinge oder Münze in den Schlitz an der Batterieabdeckung und drehen Sie sie gegen den Uhrzeigersinn, um die Batterieabdeckung zu öffnen.
(2) Entfernen Sie die Batterieisolationsfolie, um das Produkt einzuschalten und die Batterieabdeckung zu schließen.
3. Stellen Sie sicher, dass sich das Gerät innerhalb der effektiven Signalreichweite Ihres ZigBee-Gateways befindet. Öffnen Sie die MOES-App, rufen Sie die Gateway-Schnittstelle auf, klicken Sie auf „Untergerät hinzufügen" und dann auf „LED blinkt bereits".
4. Zurücksetzen:
Drücken Sie mit einer Nadel lange auf die im Bild gezeigte Taste, bis die grüne Kontrollleuchte schnell blinkt. Lassen Sie dann die



Taste los und der Sensor wechselt in den Netzwerkkonfigurationszustand.
5. Warten Sie 10-120 Sekunden. Nachdem Sie das Gerät erfolgreich hinzugefügt haben, können Sie den Gerätenamen bearbeiten.
6. Jetzt können Sie „Smart Scene Linkage" nach Ihren Wünschen einstellen.

## Steuern Sie Ihr Zuhause mit Ihrer Stimme

Die Geräte sind mit den von Amazon Alexa und Google Home unterstützten Funktionen kompatibel.
Bitte beachten Sie unsere Schritt-für-Schritt-Anleitung zu:
https://www.moestech.com/blogs/news/smart-device-linked-voice-speaker

## Fehlerbehebung

Wenn bei der Installation oder Bedienung Ihres Geräts Probleme auftreten, lesen Sie bitte das Produktdatenblatt:
https://www.moestech.com/blogs/news/zss-qy-ls-c

## CE-Konformitätserklärung

Hiermit erklärt Wenzhou NOVA New Energy CO., LTD, dass der Funkgerätetyp ZSS-QY-LS-C den Richtlinien 2014/30/EU, 2011/65/EU und 2014/53/EU entspricht. Der vollständige Text der EU-Konformitätserklärung ist unter der folgenden Internetadresse verfügbar:
https://www.moestech.com/blogs/news/zss-qy-ls-c



# Manuel d'instructions (Français)

## ⚠Avertissements

1. Ne démontez pas, ne remontez pas, ne modifiez pas et ne tentez pas de réparer ce produit vous-même. Ce travail doit être effectué par des professionnels agréés.
2. Les batteries du produit doivent être recyclées et doivent être recyclées ou éliminées séparément des déchets ménagers. Éliminez les batteries conformément aux réglementations environnementales locales.

## Description du produit

Le capteur de lumière peut détecter l'intensité lumineuse de l'environnement environnant et enregistrer des données historiques. Il peut être déplacé, placé ou collé pour l'installation à volonté et peut être contrôlé via une liaison d'équipement de passerelle avec d'autres produits matériels intelligents, tels que le contrôle flexible des lumières intelligentes, des rideaux intelligents et d'autres appareils.



## Paramètres techniques

| | |
|---|---|
| Modèle | ZSS-QY-LS-C |
| Nom du produit | Capteur de lumière |
| Technologie sans fil | Zigbee |
| Alarme de sous-tension | Pris en charge |
| Température de fonctionnement | -10℃ à +55℃ |
| Tension de fonctionnement | 3V (pile CR2032) |
| Portée de détection | 0-1000Lux |
| Dimensions | φ50×17 |
| Puissance RF maximale | +10dBm |
| Fréquence de fonctionnement | 2.405-2.480GHz |

## Préparation à l'utilisation

**1.Téléchargez l'application MOES dans l'App Store ou scannez le code QR**

GET IT ON Google play

Download on the App Store



L'application MOES est mise à niveau avec beaucoup plus de compatibilité que l'application Tuya Smart/Smart Life, fonctionne bien pour les scènes contrôlées par Siri, les recommandations de widgets et de scènes en tant que tout nouveau service spécifique.
(Remarque : l'application Tuya Smart/Smart Life fonctionne toujours, mais l'application MOES est fortement recommandée)

**2.Inscription ou connexion**

- Téléchargez l'application « MOES ».
- Entrez dans l'interface S'inscrire/Connexion, appuyez sur « S'inscrire » pour créer un compte en entrant votre numéro de téléphone pour recevoir un code de vérification et « Définir le mot de passe ». Sélectionnez « Se connecter » si vous en avez déjà un et avez un compte MOES.

1. Cet appareil doit fonctionner avec une passerelle Zigbee, veuillez d'abord ajouter la passerelle à l'application MOES.
2. Allumez le produit.
(1) Insérez une fine lame ou une pièce de monnaie dans la fente du couvercle de la batterie et faites-la tourner dans le sens inverse des aiguilles d'une montre pour ouvrir le couvercle de la batterie.
(2) Retirez le film isolant de la batterie pour allumer le produit et fermez le couvercle de la batterie.
3. Assurez-vous que l'appareil se trouve dans la zone de couverture du signal efficace de votre passerelle ZigBee. Ouvrez l'application MOES, entrez dans l'interface de la passerelle, cliquez sur « Ajouter un sous-appareil », puis cliquez sur « La LED clignote déjà ».
4. Réinitialisation :
Utilisez une épingle pour appuyer longuement sur le bouton indiqué sur l'image jusqu'à ce que le voyant vert clignote rapidement, puis



relâchez le bouton et le capteur entre dans l'état de configuration du réseau.
5. Attendez 10 à 120 secondes. Après avoir ajouté l'appareil avec succès, vous pouvez modifier le nom de l'appareil.
6. Vous pouvez maintenant définir « Smart Scene Linkage » selon vos besoins.

## Contrôlez votre maison avec votre voix

Les appareils sont compatibles avec les fonctionnalités prises en charge par Amazon Alexa et Google Home.
Veuillez consulter notre guide étape par étape sur :
https://www.moestech.com/blogs/news/smart-device-linked-voice-speaker

## Dépannage

Si vous rencontrez des problèmes lors de l'installation ou de l'utilisation de votre appareil, veuillez consulter sa fiche technique :
https://www.moestech.com/blogs/news/zss-qy-ls-c

## Déclaration de conformité CE

Par la présente, Wenzhou NOVA New Energy CO., LTD déclare que l'équipement radio de type ZSS-QY-LS-C est conforme aux directives 2014/30/UE, 2011/65/UE, 2014/53/UE. Le texte intégral de la déclaration de conformité UE est disponible à l'adresse Internet suivante :
https://www.moestech.com/blogs/news/zss-qy-ls-c



# Manual de instrucciones (Español)

## ⚠Advertencias

1. No desmonte, vuelva a montar, modifique ni intente reparar este producto por su cuenta. Este trabajo debe ser realizado por profesionales autorizados.
2. Las baterías del producto deben reciclarse y deben reciclarse o desecharse por separado de los residuos domésticos. Deseche las baterías de acuerdo con las normas ambientales locales.

## Descripción del Producto

El sensor de luz puede detectar la intensidad de la luz del entorno circundante y registrar datos históricos. Se puede mover, colocar o pegar para su instalación a voluntad y se puede controlar a través de la vinculación del equipo de puerta de enlace con otros productos de hardware inteligentes, como el control flexible de luces inteligentes, cortinas inteligentes y otros dispositivos.



## Parámetros técnicos

| | |
|---|---|
| Modelo | ZSS-QY-LS-C |
| Nombre del producto | Sensor de luz |
| Tecnología inalámbrica | Zigbee |
| Alarma de subtensión | Compatible |
| Temperatura de trabajo | -10℃ a +55℃ |
| Voltaje de trabajo | 3 V (batería CR2032) |
| Rango de detección | 0-1000 Lux |
| Dimensiones | φ50×17 |
| Potencia máxima de RF | +10 dBm |
| Frecuencia de funcionamiento | 2,405-2,480 GHz |

## Preparación para su uso

**1.Descarga la aplicación MOES en la App Store o escanea el código QR**

GET IT ON Google play

Download on the App Store



La app MOES ha sido actualizada con una compatibilidad mucho mayor que la aplicación Tuya Smart/Smart Life, funcional bien para escenas controladas por Siri, widgets y recomendaciones de escenas como el nuevo servicio personalizado.
(Nota: la aplicación Tuya Smart/Smart Life todavía funciona, pero se recomienda encarecidamente la aplicación MOES)

**2.Registro o inicio de sesión**

- Descargue la aplicación "MOES".
- Ingrese a la interfaz Registrar/Iniciar sesión, toque "Registrarse" para crear una cuenta ingresando su número de teléfono para recibir un código de verificación y "Establecer contraseña" Seleccione "Iniciar sesión" si ya tiene una cuenta MOES.

1. Este dispositivo debe funcionar con una puerta de enlace ZigBee. Primero, agregue la puerta de enlace a la aplicación MOES.
2. Encienda el producto.
(1) Inserte una hoja fina o una moneda en la ranura de la tapa de la batería y gírela en sentido antihorario para abrir la tapa de la batería.
(2) Retire la película aislante de la batería para encender el producto y cierre la tapa de la batería.
3. Asegúrese de que el dispositivo se encuentre dentro de la cobertura de señal efectiva de su puerta de enlace ZigBee. Abra la aplicación MOES, ingrese a la interfaz de la puerta de enlace, haga clic en "Agregar subdispositivo" y luego haga clic en "El LED ya parpadea".
4. Restablecer:
Use un alfiler para presionar prolongadamente el botón que se



muestra en la imagen hasta que la luz indicadora verde parpadee rápidamente, luego suelte el botón y el sensor ingrese al estado de configuración de red.
5. Espere entre 10 y 120 segundos. Después de agregar el dispositivo correctamente, puede editar el nombre del dispositivo.
6. Ahora puede configurar "Vínculo de escena inteligente" según sus necesidades.

## Controla tu casa con tu voz

Los dispositivos son compatibles con las funciones compatibles con Amazon Alexa y Google Home.
Consulta nuestra guía paso a paso sobre:
https://www.moestech.com/blogs/news/smart-device-linked-voice-speaker

## Solución de problemas

Si tiene problemas al instalar u operar su dispositivo, revise la hoja de datos del producto:
https://www.moestech.com/blogs/news/zss-qy-ls-c

## Declaración de conformidad CE

Por la presente, Wenzhou NOVA New Energy CO., LTD declara que el equipo de radio tipo ZSS-QY-LS-C cumple con las Directivas 2014/30/UE, 2011/65/UE y 2014/53/UE. El texto completo de la declaración de conformidad de la UE está disponible en la siguiente dirección de Internet:
https://www.moestech.com/blogs/news/zss-qy-ls-c



# Manuale di istruzioni (Italiano)

## ⚠Avvertenze

1. Non smontare, rimontare, modificare o tentare di riparare questo prodotto da soli. Questo lavoro deve essere eseguito da professionisti autorizzati.
2. Le batterie del prodotto devono essere riciclate e devono essere riciclate o smaltite separatamente dai rifiuti domestici. Smaltire le batterie in base alle normative ambientali locali.

## Descrizione del prodotto

Il sensore di luce può rilevare l'intensità della luce dell'ambiente circostante e registrare dati storici. Può essere spostato, posizionato o incollato per l'installazione a piacimento e può essere controllato tramite il collegamento di apparecchiature gateway ad altri prodotti hardware intelligenti, come il controllo flessibile di luci intelligenti, tende intelligenti e altri dispositivi.



## Parametri tecnici

| | |
|---|---|
| Modello | ZSS-QY-LS-C |
| Nome prodotto | Sensore di luce |
| Tecnologia wireless | Zigbee |
| Allarme di sottotensione | Supportato |
| Temperatura di esercizio | -10℃ a +55℃ |
| Tensione di esercizio | 3V (batteria CR2032) |
| Gamma di rilevamento | 0-1000Lux |
| Dimensioni | φ50×17 |
| Potenza RF massima | +10dBm |
| Frequenza operativa | 2.405-2.480GHz |

## Preparazione per l'uso

**1.Scarica l'app MOES nell'App Store o scansiona il codice QR**

GET IT ON Google play

Download on the App Store



L'app MOES è stata aggiornata con una compatibilità molto maggiore rispetto all'app Tuya Smart/Smart Life, funziona bene per scene controllate da Siri, widget e consigli sulle scene come il nuovissimo servizio personalizzato.
(Nota: l'app Tuya Smart/Smart Life funziona ancora, ma l'app MOES è altamente consigliata)

**2.Registrazione o accesso**

- Scarica l'applicazione "MOES"
- Accedi all'interfaccia Registrati/Accedi, tocca "Registrati" per creare un account inserendo il tuo numero di telefono per ricevere un codice di verifica e "Imposta password" Seleziona "Accedi" se ne hai già uno con un account MOES.

1. Questo dispositivo deve funzionare con un gateway Zigbee, aggiungi prima il gateway all'app MOES.
2. Accendi il prodotto.
(1) Inserisci una lama sottile o una moneta nella fessura sul coperchio della batteria e ruotala in senso antiorario per aprire il coperchio della batteria.
(2) Rimuovi la pellicola isolante della batteria per accendere il prodotto e chiudere il coperchio della batteria.
3. Assicurati che il dispositivo sia all'interno della copertura del segnale effettiva del tuo gateway ZigBee. Apri l'APP MOES, accedi all'interfaccia del gateway, fai clic su "Aggiungi sottodispositivo", quindi fai clic su "Il LED lampeggia già".
4. Reimposta:
Utilizza uno spillo per premere a lungo il pulsante mostrato nell'immagine finché la spia verde non lampeggia rapidamente,



quindi rilascia il pulsante e il sensore entra nello stato di configurazione di rete.
5. Attendi 10-120 secondi. Dopo aver aggiunto correttamente il dispositivo, puoi modificare il nome del dispositivo.
6. Ora puoi impostare "Smart Scene Linkage" in base alle tue esigenze.

## Controlla la tua casa con la tua voce

I dispositivi sono compatibili con le funzionalità supportate da Amazon Alexa e Google Home. Consulta la nostra guida dettagliata su:
https://www.moestech.com/blogs/news/smart-device-linked-voice-speaker

## Risoluzione dei problemi

In caso di problemi con l'installazione o l'utilizzo del dispositivo, consultare la scheda tecnica del prodotto:
https://www.moestech.com/blogs/news/zss-qy-ls-c

## Dichiarazione di conformità CE

Con la presente, Wenzhou NOVA New Energy CO., LTD dichiara che l'apparecchiatura radio tipo ZSS-QY-LS-C è conforme alla Direttiva 2014/30/UE, 2011/65/UE, 2014/53/UE. Il testo completo della dichiarazione di conformità UE è disponibile al seguente indirizzo Internet:
https://www.moestech.com/blogs/news/zss-qy-ls-c



# Instruções de utilização (Português)

## ⚠Avisos

1.Não desmonte, volte a montar, modifique ou tente reparar este produto por si mesmo. Este trabalho deve ser realizado por profissionais autorizados.
2.As baterias do produto devem ser recicladas e devem ser recicladas ou eliminadas separadamente do lixo doméstico. Elimine as baterias de acordo com as normas ambientais locais.

## Descrição do produto

O sensor de luz pode detetar a intensidade da luz do ambiente circundante e registar dados históricos. Pode ser movido, colocado ou colado para instalação à vontade e pode ser controlado através da ligação de equipamentos de gateway com outros produtos de hardware inteligentes, como o controlo flexível de luzes inteligentes, cortinas inteligentes e outros dispositivos.



## Parâmetros técnicos

| | |
|---|---|
| Modelo | ZSS-QY-LS-C |
| Nome do produto | Sensor de luz |
| Tecnologia sem fios | Zigbee |
| Alarme de subtensão | Suportado |
| Temperatura de trabalho | -10℃ a +55℃ |
| Tensão de trabalho | 3V (bateria CR2032) |
| Faixa de deteção | 0-1000Lux |
| Dimensões | φ50×17 |
| Potência máxima de RF | +10dBm |
| Frequência operacional | 2,405 - 2,480 GHz |

## Preparação para utilização

**1.Transfira a aplicação MOES na App Store ou digitalize o código QR**

GET IT ON Google play

Download on the App Store



A aplicação MOES é atualizada com muito mais compatibilidade do que a aplicação Tuya Smart/Smart Life, funcional bem para cenas controladas pela Siri, widgets e recomendações de cenas como o novo serviço personalizado.
(Nota: a aplicação Tuya Smart/Smart Life ainda funciona, mas a aplicação MOES é altamente recomendada)

**2.Registo ou login**

- Descarregue a aplicação "MOES".
- Entre na interface Registar/Entrar, toque em "Registar" para criar uma conta, introduzindo o seu número de telefone para receber um código de verificação e "Definir palavra-passe".

1.Este dispositivo deve funcionar com um gateway Zigbee, adicione primeiro o gateway à aplicação MOES.
2. Ligue o produto.
(1) Insira uma lâmina fina ou uma moeda na ranhura da tampa da bateria e rode-a no sentido contrário ao dos ponteiros do relógio para abrir a tampa da bateria.
(2) Retire a película de isolamento da bateria para ligar o produto e feche a tampa da bateria.
3. Certifique-se de que o dispositivo se encontra dentro da cobertura de sinal efetiva do seu gateway ZigBee. Abra a APP MOES, entre na interface da gateway, clique em "Add subdispositivo" e clique em "LED já a piscar".
4.° Redefinir: